

Ellicott Road

HORFIELD

APPROXIMATE FLOOR AREA
75.3 SQM / 810 SQFT



GROUND FLOOR



FIRST FLOOR

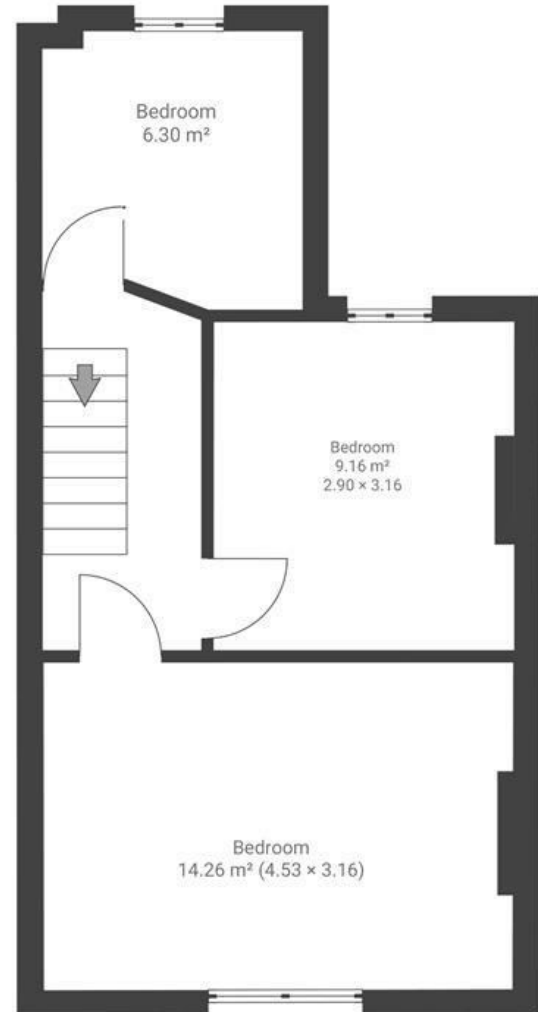

Boardwalk

Ellicott Road

, BRISTOL



£360,000



BS7 9PT



3 Bedrooms



1 Bathrooms

"This property has been in our family for a long time; its a real blank canvas for someone to come in and make their own home"

